This newsletter is prepared and distributed by the City of Sanford Special Events Supervisor, Barbi Bauman. The goal is to build upon Sanford's strong sense of community and to share the many events, plans and programs that are happening in our City. Above photos courtesy of John Pierce

Week of August 16

To mark the 33rd anniversary of the death of "The King", Randy Elvis Walker will be performing in "The King in Concert" on **Monday, August 16th** at 7PM at the Wayne Densch Performing Arts Center. Bring your family and friends for an evening with Elvis! Put on your blue suede shoes and celebrate the life, music and legacy of Elvis Presley with the Legendaires Band and introducing Special Guest, Gabriel "The Storm" Jarrett as Little Elvis.

Trivia with Sara the Trivia Tart on **Thursday, August 19th** at 8PM at the Sanford Wine Company. Fun questions, great music and fantastic company. Discuss over a glass of wine or cold beer. Trivia held on the 1st and 3rd Thursday of the month.

There's a fund raiser for SPD officer Lonnie Taylor who is in rehab after a leg amputation from cancer. You can help on **Wednesday, August 18th** from 11AM – 10 PM by visiting the Cici's at 2448 S. Volusia Ave, Orange City, who will then donate 10% of all sales the entire day to Officer Taylor and his family. Come out for lunch or dinner at the all you can eat buffet!

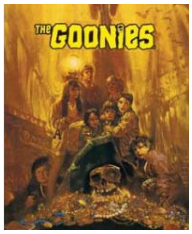

Cinemaniacs! It's that time again; Cinema in the Park is this **Friday, August 20th** at 8:30 PM. This month's movie is The Goonies, about a group of seven young friends from a small Northwest town who find themselves on a thrilling underground adventure filled with humor and heart-pounding peril as they seek the secrets behind the treasure of the notorious pirate, One-Eyed Willie. Stars Sean Astin, Josh Brolin, Corey Feldman; Rated PG; 111 minutes; 1985.

Framing 508 Gallery invites you to The Sanford Chess Group Meetup every Monday evening from 6 - 8:30 PM. All levels and ages are welcome including free lessons for beginners. Workout out your brain playing chess and make new friends in a creative public space: the art gallery of Framing 508 Gallery located at 508 S. Sanford Ave between 5th and 6th St. Coffee, light refreshments and free lessons for beginners are all included for a nominal $5. Please RSVP for the tables and sets needed. More information can be found at this link: http://www.meetup.com/Sanford-Chess-Group

Business Announcements:

Your kids want more quality time with you! According to a report by New American Dream, "90% of kids 9-14 say that friends and family are way more important than things that money can buy." Introducing Hot Pots of Sanford brand new Family Night on the fourth Friday of each month from 5 - 9 PM. Families of four or more receive ½ price studio fees. Hot Pots is located at 215 E 1st St., 407-688-7687

The Zoo offers ZOOventure classes targeted to homeschool students and registration begins on August 17th. The students will be inspired and challenged as they experience living classroom for these interactive programs. A complete list of 2010-2011 classes will be available online beginning August 17. Classes are held September through May. To register call 407.323.4450 ext. 123, at least two weeks in advance or visit the Zoo website to register online.

Mayfair Country Club is having a special membership offer for $89 per year. Golfers don't miss out. There are a limited number of Renovation Celebration memberships available so call now! For more information, call 407.322.2531 (see the Did you Know section below for some fun facts)

Live Music:

Sanford Wine Company: Wednesday Open Mic Acoustic with Mike Hartman; Thursday is; Friday and Saturday is George Grosman. SWC is at 114 Palmetto Ave.

The Alley: Blues Jam every Thursday and Sunday; Friday and Saturday is Bird Dog Bobby.

Route 46 Entertainment District: Monroe's: Thursday - Saturday is Kara Lynzy; Main Stage: Friday is Rockit Fly and Saturday is The Radio Jones 8 PM; Never a cover charge!

Little Fish Huge Pond: Friday is Even Taylor Jones and the Martian Flood. Saturday is Chuck Culbertson and Teresa Markos. 309 1st St.

Hollerbach's Willow Tree Café: Schunkel Abend, German style fun and sing-a-long with Jimmy Horzen and Eckhart Thursdays on 6 – 9 PM, Friday and Saturdays 7 – 10 PM and Sundays 6 – 9 PM. Saturday and Sunday afternoons Nash Rambler sings and plays the guitar on the patio 1 – 4 PM.

Regular Events:

The Sanford Farmers Market every Saturday from 9AM – 2 PM in Magnolia Square.

The 3rd Thursday of every month is Ladies Night at Hot Pots of Sanford.

Pub Quiz at the Black Swan on Wednesday nights at 7:30PM. http://DanTheManTrivia.wordpress.com.

At Little Fish Huge Pond Wednesday's cult movie is *Where the Buffalo Roam* and *Fear and Loathing* at 8 PM. Thursday is open mic with Gote. Fun with Meghan Sunday 4 – 10 PM.

The Sanford Chamber Business Connections meets every Wednesday morning at 8 AM at the Central FL Zoo.

Celery City Cruisers car show on the last Saturday of the month along the RiverWalk from 5 -9 PM. Free!

Upcoming Events:

August 27th – Downtown Art Walk

August 28th - 2nd Annual Poker Run to benefit the Young Survival Coalition www.SCPokerrun.com

August 28th – Legends of Doo Wop at the WDPAC

September 2 – Taste of Sanford presented by the Sanford Chamber of Commerce 5:30 – 8:30 PM. Civic Center

September 4th - Jazzed in Sanford concerts returns with Bill Allred's Classic Jazz Band, 4 – 7 PM, Magnolia Square

Did you know.....? Historic Mayfair Country Club

Mayfair Country Club is famous for hosting the PGA tournament that started Arnold Palmer's career. Besides being home to Palmer's first PGA victory, Mayfair C.C. is historic for being one of the first golf courses in Florida. The challenging layout features water hazards on nine holes and bunkers strategically placed throughout. The signature hole at Mayfair Country Club is the challenging fourth, a par 4 that features a straightaway fairway guarded by a large pine tree to its right. Mayfair Country Club also offers a driving range and practice range for golfers to work on their short game.

The 18-hole "Mayfair" course features 6,400 yards of golf from the longest tees for a par of 72. The USGA course rating is 70 and it has a slope rating of 117. Designed by Donald J. Ross, ASGCA, the Mayfair golf course opened in 1927. Just a mile off of I-4 and close to local shopping and amenities, Mayfair is easy to reach from any part of Orlando. There is a driving range, chipping & putting green, also a practice bunker to help you warm up before your game. Stock up on supplies at the fully stocked Pro Shop or enjoy a fantastic lunch at the award winning Mayfair Grill & Pub. All in all, you'll enjoy your golf experience at Mayfair.