Sanford Police Department

CRIME MAPPING SNAPSHOT

Tuesday, October 11, 2016

The following Crime Mapping Snapshot was collected for the time range of 09/28/2016 to 10/04/2016 for the City of Sanford with 88 crimes were reported. This information can be found at www.crimemapping.com .

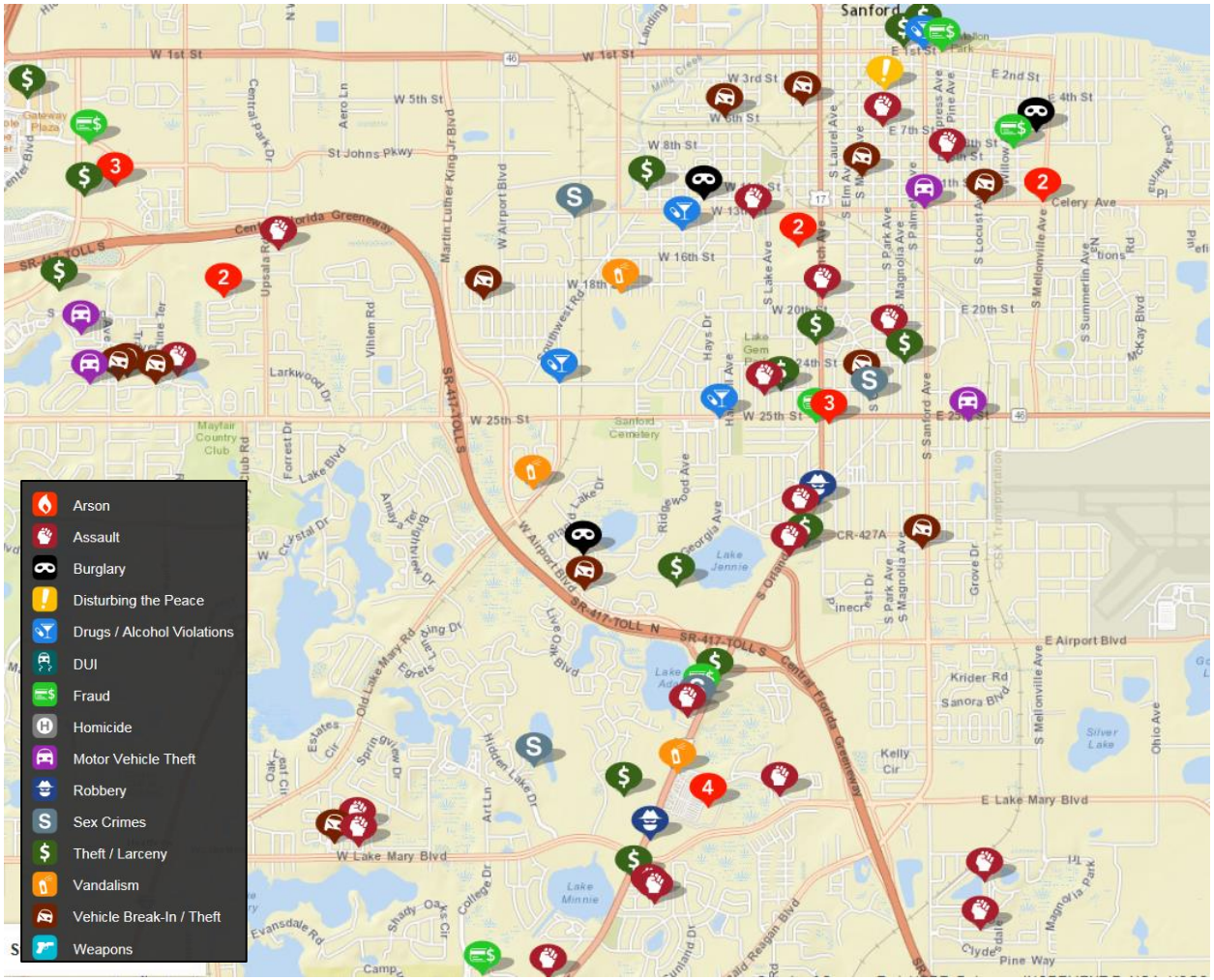

CRIME SUMMARY

OFFENSE	COUNT
Arson	0
Assault	23
Burglary	3
Drugs/Alcohol	5
DUI	0
Disturbing the Peace	1
Fraud	6
Homicide	0
Auto Theft	4
Robbery	2
Sex Crimes	5
Larceny	23
Vandalism	3
Vehicle Break-in	12
Weapons	1
TOTAL	**88**